11) Aclamações ao Evangelho

a) 1ª opção

Melodia: João Gregório Bohatczuk (PR)

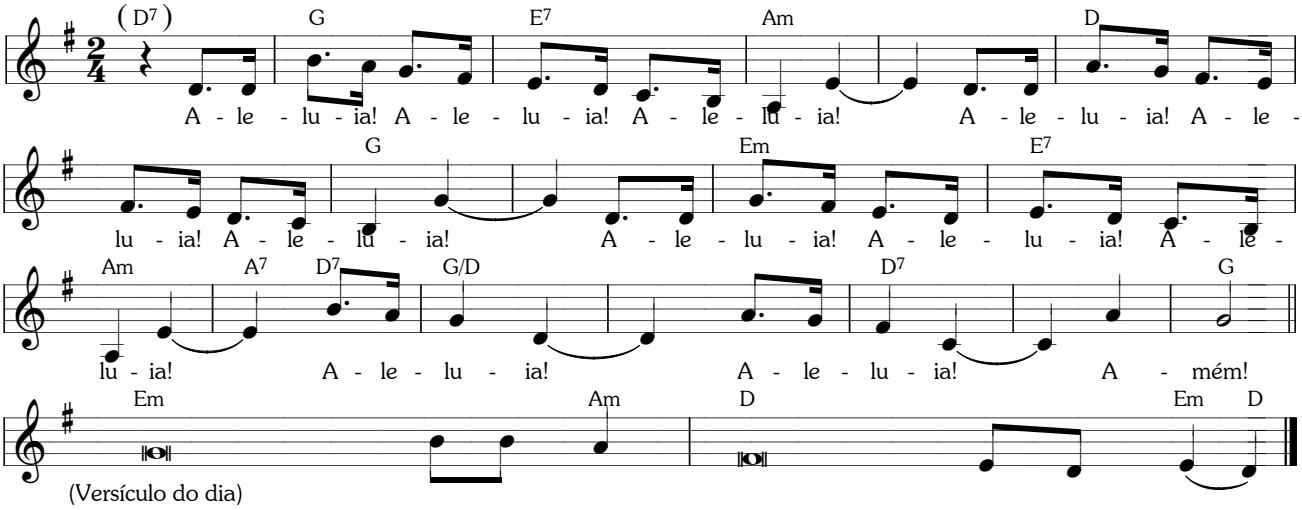

b) 2ª opção

Melodia: Oseias Cardoso Dias (SP)

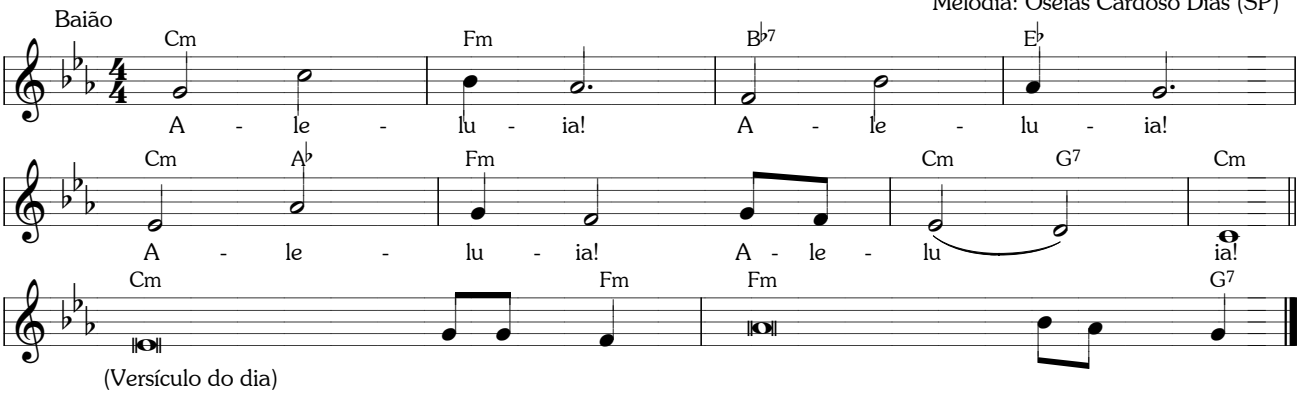

11a) Vinde, Santo Espírito! (refrão orante)

Frei Luiz Turra (RS)

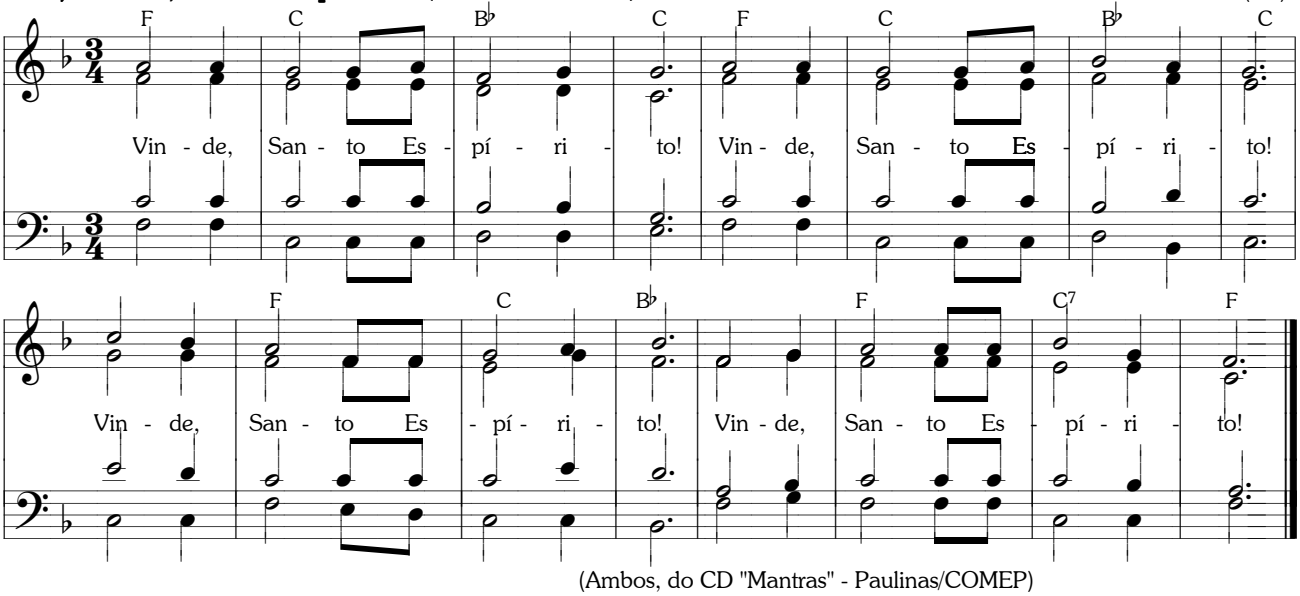

(Ambos, do CD "Mantras" - Paulinas/COMEP)

11b) Silêncio (refrão orante)

Frei Luiz Turra (RS)

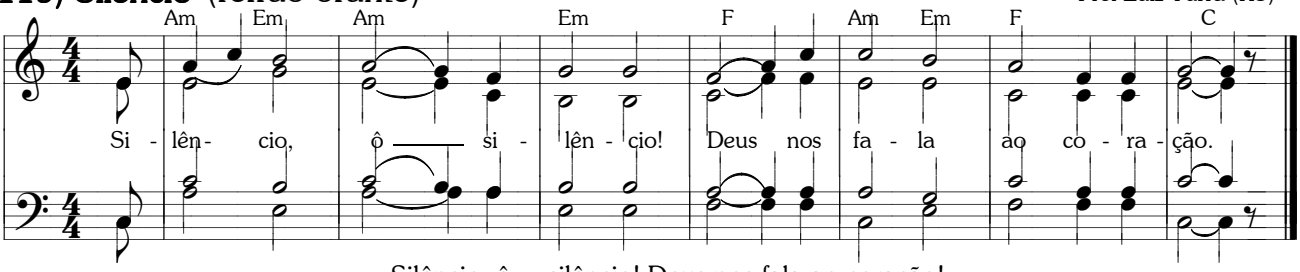

Silêncio, ô.... silêncio! Deus nos fala ao coração!